

FOR OFFICE USE ONLY: Rec'd _____

Amount _____

Medium _____

Space _____

Status _____

APPLICATION REGISTRATION FORM (please print)

Please check one:

☐ New Exhibitor☐ Reinvited Exhibitor

Last Name _____

First Name _____

Business Name _____

Address _____

City _____

State _____

Zip _____

Phone (Day) _____

(Evening) _____

E-Mail _____

GENERAL RELEASE: The undersigned does hereby and forever discharge The Cumberland County Historical Society of and from all manner of actions, suits, damages, claims, and demands whatsoever, in law or equity, from any loss or damage to the undersigned's property, while in the possession, supervision, or auspices of The Cumberland County Historical Society, its agents, representatives, or volunteers. The undersigned also authorizes use of the slides/photos submitted with this application for festival publicity or documentation. The Greenwich Artisans' Faire and Marketplace Fine Art and Fine Craft Festival Committee reserves the right to make final interpretation of all rules. The undersigned does hereby certify that he/she is the sole producer of the original work exhibited.

Signature _____

Date _____

GREENWICH Artisans' Faire & MARKETPLACE

Fine Art and Fine Craft Festival

Located in the historic town of Greenwich, where the Cohansey River joins the Delaware River. As a fundraiser for local non-profit organizations, and to benefit The Cumberland County Historical Society in reaching their mission statement goals. The Faire and Festival will take place on the grounds of The 1730 Gibbon House, headquarters to The Cumberland County Historical Society.

MISSION

The Mission of The Cumberland County Historical Society is to preserve information, history, buildings, and artifacts for future generations through events we hold and services we offer.

PHONE

856-455-8580

FROM WEST take Route 49 East to Shiloh, turn right on Route 620, follow into Greenwich.
FROM EAST take Route 49 West into Bridgeton, turn left at Old Broad Street Church, take 2nd right, Route 607, Greenwich Road, follow 6 miles to "T", turn right into Greenwich.

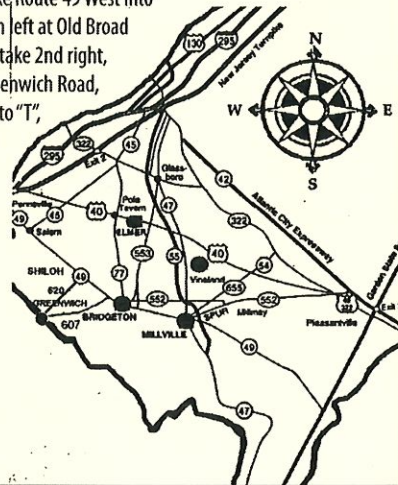

The Cumberland County Historical Society
PO Box 16
Greenwich, NJ 08323

The Cumberland County Historical Society

presents their

49th ANNUAL

GREENWICH Artisans' Faire & MARKETPLACE

Fine Art and Fine Craft Festival

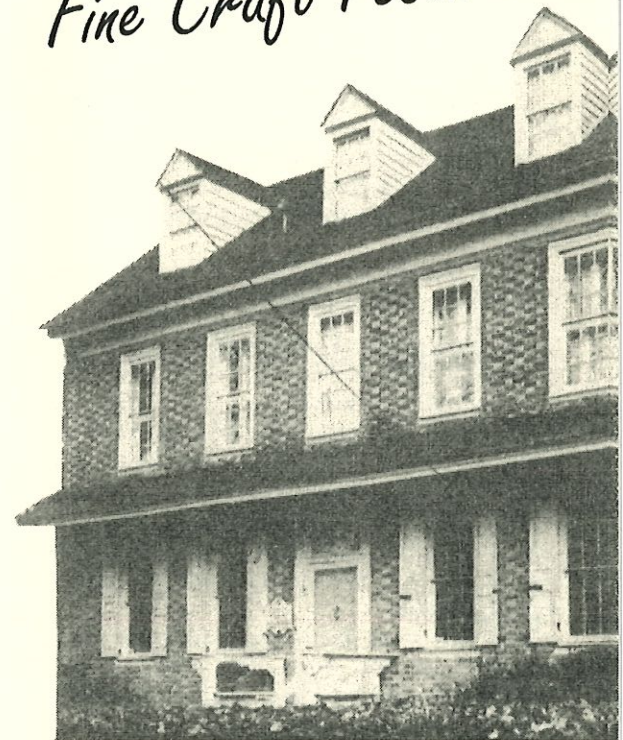

**SATURDAY
SEPTEMBER 25, 2021**
and
**SUNDAY
SEPTEMBER 26, 2021**

Applications MUST BE postmarked by September 2, 2021.

GREENWICH Artisans' Faire & MARKETPLACE

Fine Art and Fine Craft Festival

SLIDES/PHOTOS

Each slide/photo must be marked with the applicant's name and address and include an arrow indicating the top of the work, placed on the side of slide from which the work will be viewed and on the back of photo. Include four of your work and one of your display booth containing your work, and indicate the number that corresponds with the description for that slide/photo on the application form.

- Slides must be standard 2"x2" 35mm in good condition (no glass, no tape, no metal).
- Slides/photos must be current and must accurately reflect work to be exhibited.
- We will not jury your work without a booth slide/photo. Booth slides/photos are important, both in terms of your presentation as well as your overall work.
- Slides/photos will be kept until the end of the festival for publicity and recheck purposes.

RULES & STANDARDS

In an effort to provide the highest quality show possible, all art work exhibited must be original work, done by the artist. NO work from molds, kits or other commercial methods will be allowed.

- All paintings, watercolors, drawings, prints, computer art and photographs must be framed or matted and displayed on a suitable stand/rack or in a portfolio/bin.
- Ceramics must be handmade and individually designed by the artist. No works made from commercial kits, molds, patterns, stencils or prefabricated forms are allowed.
- Jewelers shall not use any commercially fabricated forms or settings. Only artists accepted in the Jewelry Category may display and sell jewelry.
- Artists must represent their own work. No agents allowed.
- Submitting this application is a commitment to Festival rules.

INSTRUCTIONS

NEW ARTISTS

- Applications must be postmarked by **September 2, 2021**.
- Complete all parts of the application/registration form, including slide/photo descriptions.
- Include five slides/photos only per category. Four of your work and one of your booth with work displayed.
- If you are applying in two categories, please submit two sets of slides/photos, and a copy of the application for each entry.
- Sign the general release statement.
- Enclose a check or money order for booth fees. Make checks payable to: Cumberland County Historical Society.
- Accompany your application with a self-addressed #10 business size envelope, stamped with adequate postage.
- **ALL ARTISTS MUST SUPPLY THEIR OWN TENT, TABLE(S) AND CHAIR(S).**

Cumberland County Historical Society
PO Box 16
Greenwich, NJ 08323

REINVITED ARTISTS

- Registration must be postmarked by **September 2, 2021**.
- Complete the application/registration form.
- Sign the general release statement.
- If requesting same space as 2019, please indicate so on registration.
- Make checks payable to: Cumberland County Historical Society.
- No slides/photos needed unless you are applying in a new category.
- **ALL ARTISTS MUST SUPPLY THEIR OWN TENT, TABLE(S) AND CHAIR(S).**

NJ SALES TAX

All exhibitors must have a valid NJ Sales Tax Certificate. If you do not have one and are accepted, please contact:

New Jersey Division of Taxation
609-826-4400

online: www.state.nj.us/treasury/taxation/

ACCEPTANCE

- Notification of acceptance is your commitment to the date and hours of the festival.
- The festival will be held **RAIN OR SHINE**.
- **NO REFUNDS will be given due to inclement weather or for cancellations after acceptance.**

SPACE & FEES

- Artists must supply their own booth structures.
12x12 ... \$85.00 12x24 ... \$170.00

NOTIFICATION

- We will try to notify applicants of the jury as soon as possible.
- Notification for accepted exhibitors will be mailed by **September 7, 2021**.
- Slides/photos for artists who have not been accepted for the 2021 festival will be returned by **September 7, 2021**.

SCHEDULE

APPLICATIONS

September 5, 2021 - Must be postmarked by this date.
September 9, 2021 - Notification of acceptance.

FESTIVAL SET-UP

Friday, Sept. 24, 2021 9 am to Dusk.
Saturday, Sept. 25, 2021 6 am to 9 am.

FESTIVAL HOURS

Saturday, Sept. 25, 2021 10 am to 5 pm.
Sunday, Sept. 26, 2021 10 am to 4 pm.

FESTIVAL TAKE-DOWN

Sunday, Sept. 26, 2021 4 pm.

PUBLICITY

- Paid radio, television and newspaper advertising, covering local area and a 50-mile regional area of New Jersey, Pennsylvania and Delaware.
- Extensive editorial coverage.
- Professional designed banner and signs.
- Social Media Advertising

You must send five slides/photos per category, four of your work and one of your booth display set up. Label slides/photos with name and the number that corresponds with the description. Also indicate with an arrow which is the top of slide, placed on the side of which the work will be viewed.

I do need access to: ☐ Water ☐ Electric

MEDIUM (Check One)		I do need access to:		Booth Request:	
<input type="checkbox"/> 3-D Mixed Media	<input type="checkbox"/> Clay	#1	Slide/Photo	Size/Medium	<input type="checkbox"/> 12x12 (\$85) <input type="checkbox"/> 12x24 (\$170) Location Preference: _____
<input type="checkbox"/> 2-D Mixed Media	<input type="checkbox"/> Drawing	#2	Slide/Photo	Size/Medium	
<input type="checkbox"/> Fiber/Wearable	<input type="checkbox"/> Painting	#3	Slide/Photo	Size/Medium	
<input type="checkbox"/> Fiber/Other	<input type="checkbox"/> Metal	#4	Slide/Photo	Size/Medium	
<input type="checkbox"/> Printmaking	<input type="checkbox"/> Glass	#5	Slide/Photo	Size/Medium	
<input type="checkbox"/> Graphics	<input type="checkbox"/> Sculpture				
<input type="checkbox"/> Jewelry	<input type="checkbox"/> Wood				
<input type="checkbox"/> Photography	<input type="checkbox"/> Leather				